

Concerto à 4 Viole No. 1

Georg Philipp Telemann (1681–1767)
TWV 40:201

Viola 1

Largo

13

20

27

32

37

Allegro

Adagio

Vivace

10

20

29

38

53

64

75

85

94

103

111

p *f*

4 3 2

Concerto à 4 Viole No. 2

Georg Philipp Telemann (1681–1767)
TWV 40:202

Viola 1

Adagio

Allegro

5

9

13

18

21

25

Grave

9

17

25

Allegro

4

8

12

16

20

25

28

32

35

39

Concerto à 4 Viole No. 3

Viola 1

Georg Philipp Telemann (1681–1767)
TWV 40:203

Grave

6

11

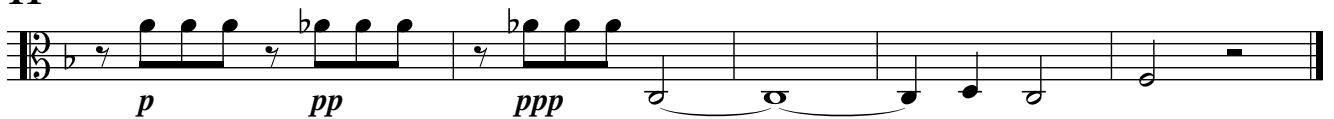

Allegro

4

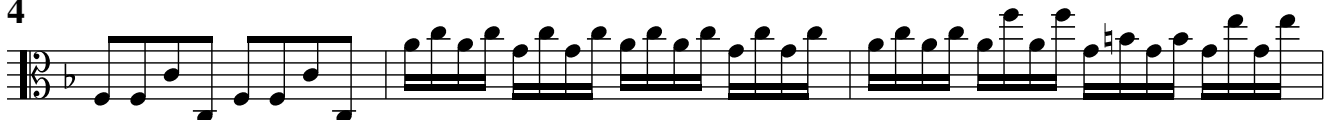

7

10

13

15

19

22

25

28

31

34

37

40

44

Largo e staccato**Allegro**

14

16

18

22

26

30

33

37

41

43

Concerto à 4 Viole No. 4

Georg Philipp Telemann (1681–1767)

TWV 40:204

Viola 1

Grave

8

15

21

Allegro

7

13

19

26

32

37

42

46

51

55

58

61

67

74

80

Adagio

Spiritoso

16 *p* *f* *p* *f*

20 *p* *f*

23 *f* *p*

25 *f* *p* *p*

28 *f*

31 *p* *f*

35

40

44

46 *p* *f* *p* *f*

49
