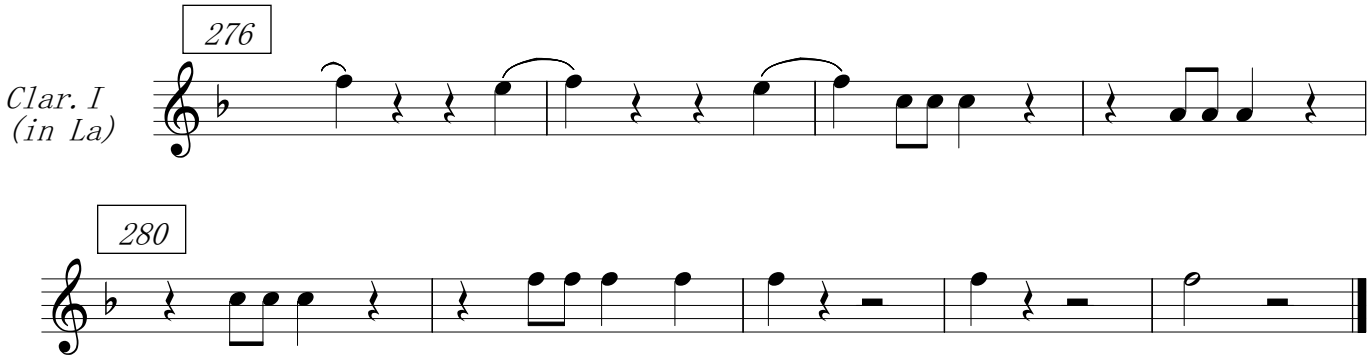
276
Clar. I
(in La)

280