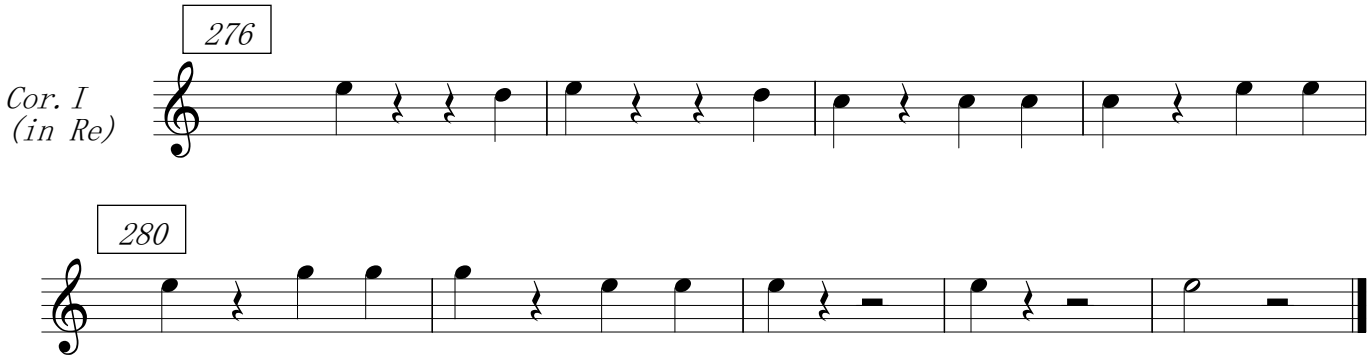
276
Cor. I
(in Re)
280