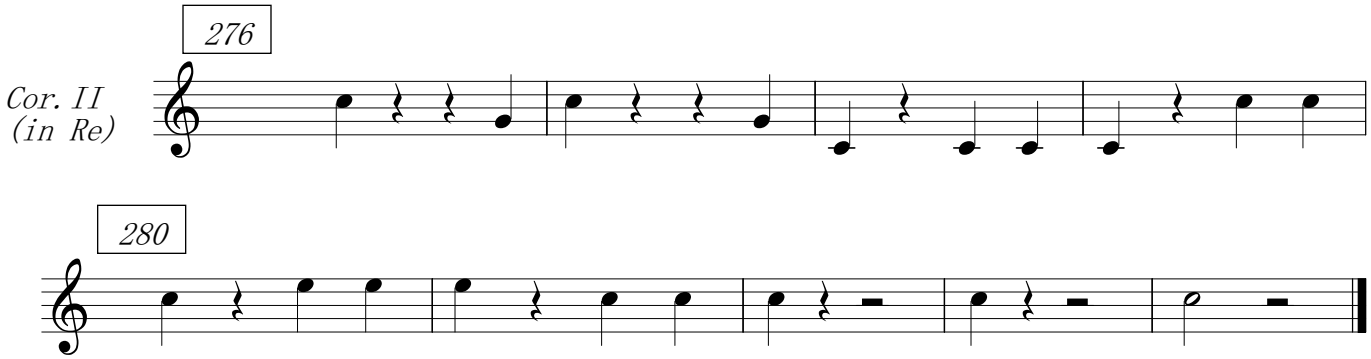
276
Cor. II
(in Re)

280